



JSPM GROUP OF INSTITUTE, PUNE

SHRI BHAGWANT EDUCATION & RESEARCH CHARITABLE TRUST'S

BHAGWANT INSTITUTE OF TECHNOLOGY, BARSHI.

(Approved by AICTE New Delhi, Govt. of Maharashtra & Affiliated to DBATU Lonere, MSBTE)

Gat.No.1242/01, Tadsoudane Road, Barshi, 413401. Mob.No.:9049076781/9049086781|

Visit: www.bitbarshi.edu.in | Email: bitbarshi6781@gmail.com



Prof. Dr. T. J. Sawant

President

Ref. No.: SBERCT/BIT/NAAC/2022-23/Cr.-07/3

Date: 20/2/23

To,

The Coordinator,

NAAC, Bengaluru.

20/2/23

Subject: Facilities in the Institution for the management of the degradable and non-degradable waste.

Reference: 7.1.3 facilities in the Institution for the management of the degradable and non-degradable waste.

Dear Sir/Madam,

All the waste generated is managed as follows.

Solid Waste Management: A solid waste management plant of 525 cubic feet capacity is operational in the campus. Waste is processed and converted for preparing organic fertilizer.

Liquid Waste Management: The wastewater collected from various places is conveyed to a 20m x 10m x 3m size septic tank for treatment. Hazardous Chemicals are kept separately in the laboratory.

E-waste management: The generated e-waste is given to the authorized dealers who purchase and reuse the useful components.

The detailed documents are available at following link:

https://bitbarshi.edu.in/iqac/ay_22-23/criterion7/7.1.3.pdf



Enclosures:

1. Geotagged photographs of facilities available

PRINCIPAL
Principal
Bhagwant Institute of Technology
Barshi.



JSPM GROUP OF INSTITUTE, PUNE

SHRI BHAGWANT EDUCATION & RESEARCH CHARITABLE TRUST'S

BHAGWANT INSTITUTE OF TECHNOLOGY, BARSHI.

(Approved by AICTE New Delhi, Govt. of Maharashtra & Affiliated to DBATU Lonere, MSBTE)

Gat.No.1242/01, Tadsoudane Road, Barshi, 413401. Mob.No.:9049076781/9049086781|

Visit: www.bitbarshi.edu.in | Email: bitbarshi6781@gmail.com

Prof. Dr. T. J. Sawant

President



Proofs: 7.1.3 facilities in the Institution for the management of the degradable and non- degradable waste.

Solid Waste



Barshi, Maharashtra, India
7m7w+p9f, Nh 465 Byp, Industrial Estate No.2, Barshi,
Maharashtra 413401, India
Lat 18.263893° Long 75.695863°

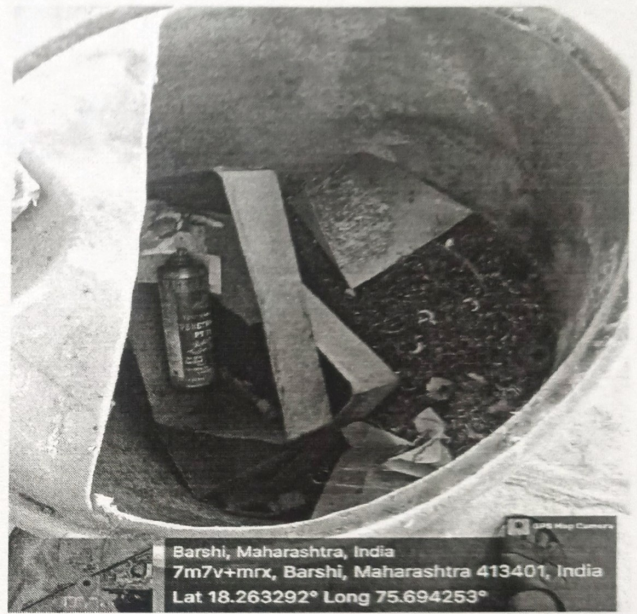

Barshi, Maharashtra, India
7m7v+mrX, Barshi, Maharashtra 413401, India
Lat 18.263292° Long 75.694253°

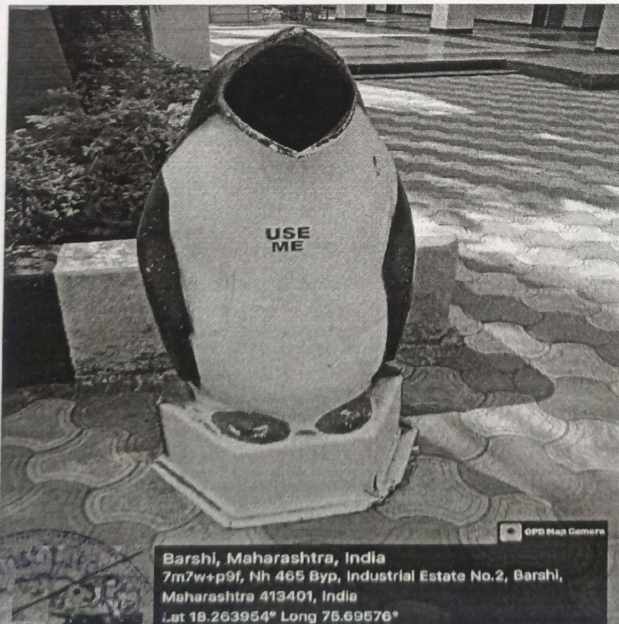

Barshi, Maharashtra, India
7m7w+p9f, Nh 465 Byp, Industrial Estate No.2, Barshi,
Maharashtra 413401, India
Lat 18.263954° Long 75.69576°

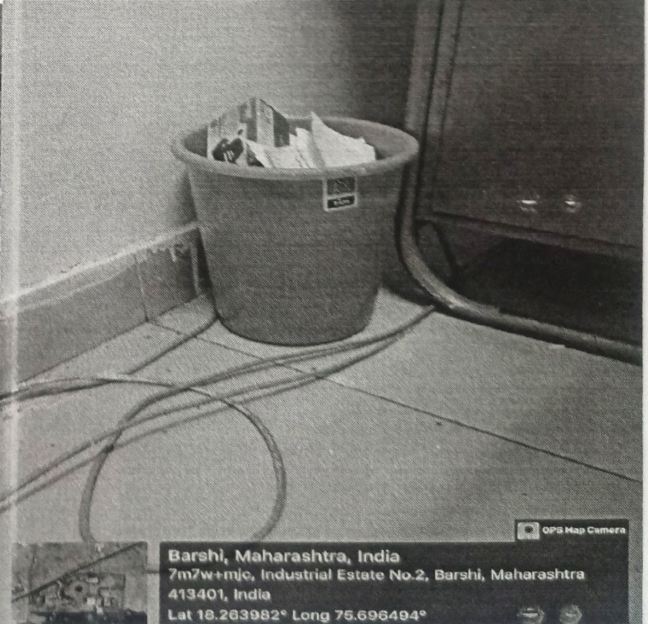

Barshi, Maharashtra, India
7m7w+mjc, Industrial Estate No.2, Barshi, Maharashtra
413401, India
Lat 18.263982° Long 75.696404°



TS
Principal
Bhagwant Institute of Technology
Barshi.



JSPM GROUP OF INSTITUTE, PUNE
SHRI BHAGWANT EDUCATION & RESEARCH CHARITABLE TRUST'S

BHAGWANT INSTITUTE OF TECHNOLOGY, BARSHI.

(Approved by AICTE New Delhi, Govt. of Maharashtra & Affiliated to DBATU Lonere, MSBTE)
Gat.No.1242/01, Tadsoudane Road, Barshi, 413401. Mob.No.:9049076781/9049086781|

Visit: www.bitbarshi.edu.in | Email: bitbarshi6781@gmail.com

Prof. Dr. T. J. Sawant

President



Safty Tank

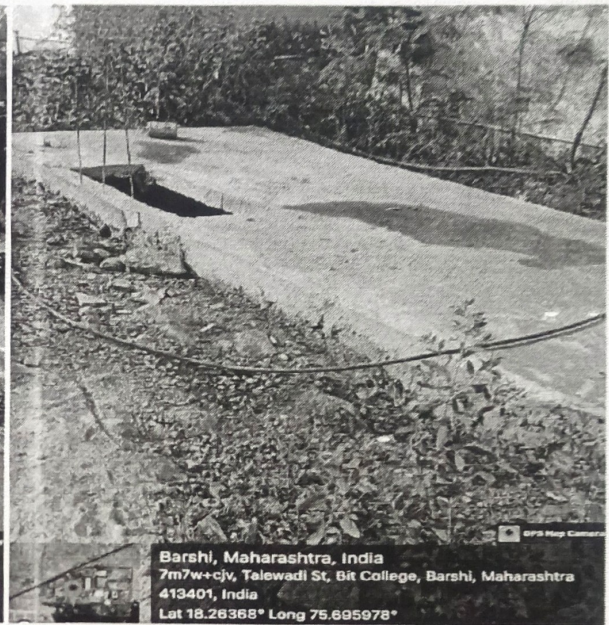

TSB
Principal
Bhagwant Institute of Technology
Barshi